

Teacher Console

Welcome to the Spellodrome Teacher Console!

Use the Teacher Console to enhance your students' experience of Spellodrome and to gather valuable insight into their progress.

By providing you with detailed reports about your students' use of Spellodrome, you can easily tailor the program to their needs. This means better differentiation, more focused learning and improved results!

A huge range of additional resources are also available to supplement students' learning and boost understanding, allowing them to achieve more!

Contents

1	Getting Started	1
2	Classes and Groups	1
3	Word Lists	3
4	Reports	4
5	Challenger	5
6	Workbooks	5
7	Demonstrations	6

1 Getting Started

➔ **Sign In** to the Spellodrome Teacher Centre using your Username and Password.

From here you can access a whole range of tools to enhance your students' experience with Spellodrome.

You may like to start by printing off your students' sign In cards.

2 Classes and Groups

You can easily create ability groups within your classes in **Classes**.

Use the drop down menu in your header to select the class you wish to manage.

➔ Select **+ New Group** to begin.

➔ Choose an original name for your group and the program that you would like them to follow.

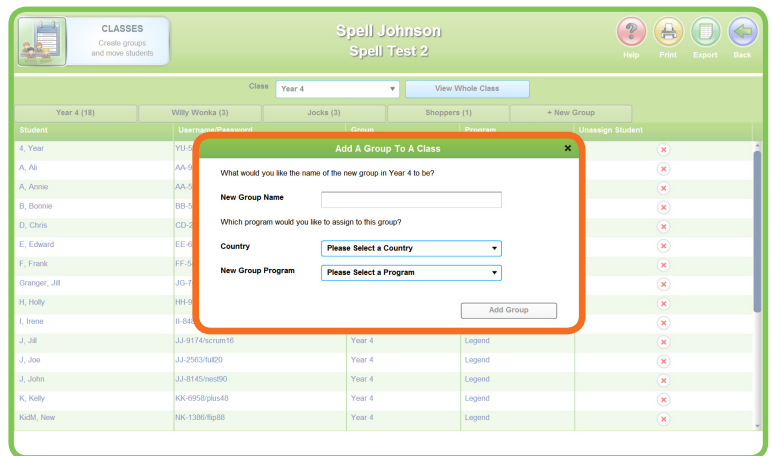

➔ Once you have created your new group you can add students into it by selecting **Move Students**.

This will provide you with a list of students in your current class.

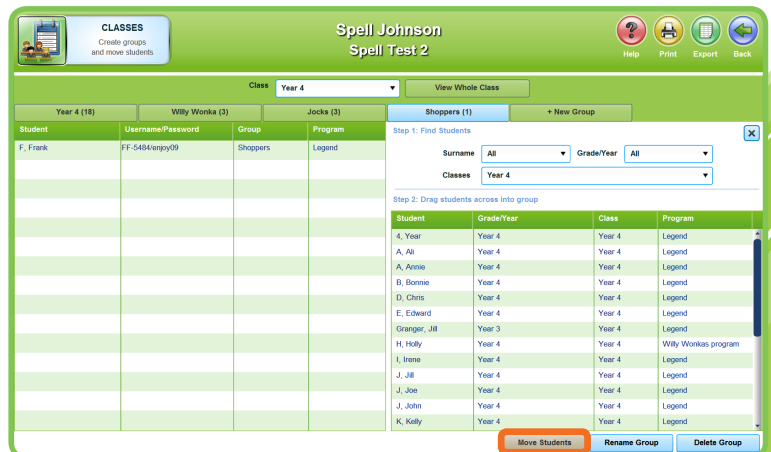

- ➔ To move students within groups in your class, simply select the student you need from the right hand box and drag to your new group on the left.

Student	Username/Password	Group	Program
F. Frank	FF-5484/enpy09	Shoppers	Legend
A. Ali		Year 4	Legend

- ➔ To find students from the school roll, use the filters to search by Surname, Year or Class. Students who are not allocated to a class can be found under **Unassigned**.

Student	Username/Password	Group	Program
A. Ali	AA-5206/pick54	Shoppers	Legend
F. Frank	FF-5484/enpy09	Shoppers	Legend

- ➔ You can add or rename groups at any time. You can also delete groups provided that there are no students in them at that time.

Student	Username/Password	Group	Program
A. Annie	AA-5569/spare21	Year 4	Legend
B. Bonnie	BB-5274/stck30	Year 4	Legend
D. Chris	CD-2242/nice84	Year 4	Legend
Granger, Jill	JG-7423/wind33	Year 4	Legend
I. Irene	II-8485/skni67	Year 4	Legend
J. Jill	JJ-9174/scrum16	Year 4	Legend
J. Joe	JJ-2563/fud20	Year 4	Legend
J. John	JJ-8145/hoed90	Year 4	Legend
K. Kelly	KK-6958/plus48	Year 4	Legend
KidM, New	NK-1386/ftp88	Year 4	Legend
Monty, Harrison	HM-6861/bnck56	Year 4	Legend
O. Oliver	OO-6665/stck00	Year 4	Legend
P. Paul	PP-5855/hall41	Year 4	Legend
Putts, Emma	EP-3500/white58	Year 4	Legend
R. Richard	RR-2776/npe52	Year 4	Legend

- ➔ When you are happy with the way your groups are organised, view a snapshot of your class by selecting on **View Whole Class**

Student	Username/Password	Group	Program	Unassign Student
4. Year	YI-5319/ram58	Willy Wonka	Willy Wonkas program	✗
A. Ali	AA-9209/pick54	Jocks	Legend	✗
A. Annie	AA-5569/spare21	Year 4	Legend	✗
B. Bonnie	BB-5274/stck30	Year 4	Legend	✗
D. Chris	CD-2242/nice84	Year 4	Legend	✗
E. Edward	EE-6271/whlk28	Jocks	Legend	✗
F. Frank	FF-5484/enpy09	Shoppers	Legend	✗
Granger, Jill	JG-7423/wind33	Year 4	Legend	✗
H. Holly	HH-9743/docsk66	Shoppers	Legend	✗
I. Irene	II-8485/skni67	Year 4	Legend	✗
J. Jill	JJ-9174/scrum16	Year 4	Legend	✗
J. Joe	JJ-2563/fud20	Year 4	Legend	✗
J. John	JJ-8145/hoed90	Year 4	Legend	✗
K. Kelly	KK-6958/plus48	Year 4	Legend	✗
KidM, New	NK-1386/ftp88	Year 4	Legend	✗

You can also:

- ➔ Select **Print**  to print your sign in cards.
- ➔ Select **Export**  to export your class roll from here.

3 Word Lists

In Word Lists you can view and set the program that is assigned to each group.

- ➔ Select **Create New Program** to make your own word lists for each group.

- ➔ After selecting a Year and Level and naming the program, select Search by Topic or search by Word.

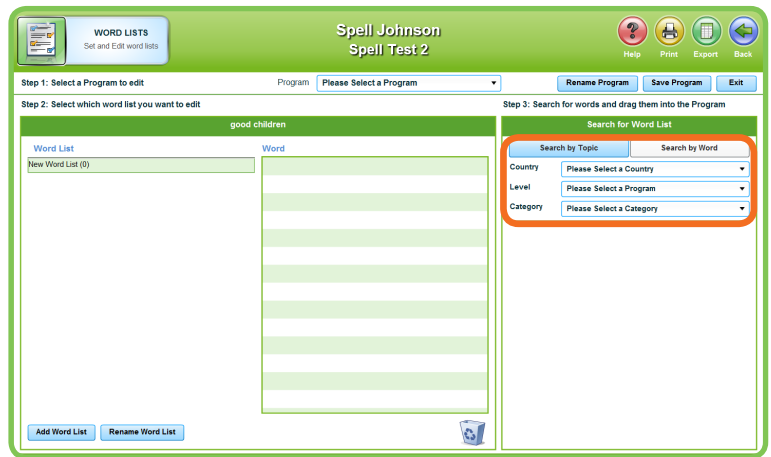

- ➔ Within topics you can select whole categories or individual words and drag them over to the word list on the left. You can create up to 40 word lists in a program, with up to 30 words in each list.

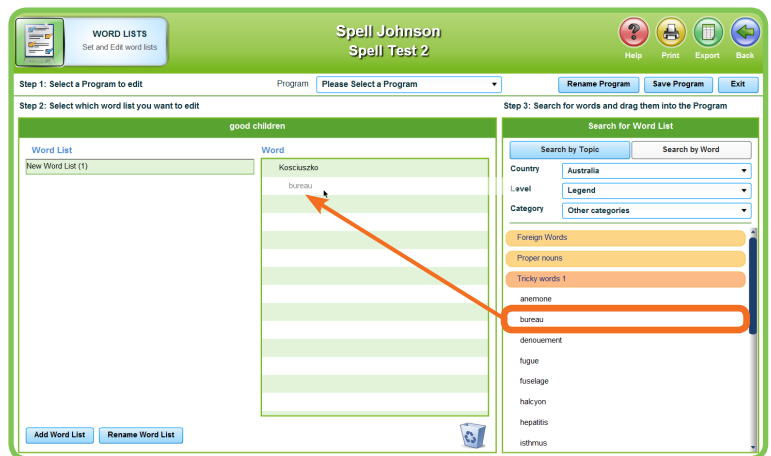

- ➔ Select **Save Program**. This program will now be available for the students in the corresponding group.

4 Reports

➔ Select the class and group whose results you would like to view.

➔ Select the dates for which you would like to see reports.

Student	Group	Points	Millennium Helmet	Golden Bike
4, Year	Wily Wonka	0	0	0
A, All	Jocks	0	0	0
A, Arnie	Year 4	0	0	0
B, Bonne	Year 4	0	0	0
D, Chris	Year 4	0	0	0
E, Edward	Jocks	0	0	0
F, Frank	Shoppers	0	0	0
Granger, Jill	Year 4	0	0	0
H, Holly	Shoppers	0	0	0
I, Irene	Year 4	0	0	0
J, Jill	Year 4	0	0	0
J, Joe	Year 4	0	0	0
J, John	Year 4	0	0	0
K, Kelly	Year 4	0	0	0
KidM, New	Year 4	0	0	0
Monty, Harrison	Year 4	0	0	0

➔ Select a student to view their results.

Student	Group	Points	Millennium Helmet	Golden Bike
J, Jill	Year 4	0	0	0
J, Joe	Year 4	0	0	0
J, John	Year 4	0	0	0
K, Kelly	Year 4	0	0	0
KidM, New	Year 4	0	0	0
Monty, Harrison	Year 4	0	0	0
O, Oliver	Year 4	0	0	0
P, Paul	Year 4	0	0	0
Polts, Emma	Year 4	0	0	0
R, Richard	Year 4	0	0	0
S, Stan	Year 4	0	0	0
SC 7 Feb, New	Wily Wonka	0	0	0
T, Tim	Year 4	0	0	0
V, Victoria	Wily Wonka	2025	1	0
W, Will	Year 4	1650	1	0

➔ Correctly and Incorrectly Spelt Word Lists are shown on the left.

➔ Participation summary includes Number of times signed in, time spent, correct answers, My Word List Games Points and Total Points.

Also shown are Live Spelloidrome Participation and Certificates awarded.

Level	Attempts	Correct Answers	Accuracy	Points
Rookie	41	40	98	400
Master	15	11	73	165
Champion	10	10	100	200

➔ Select **Print**  to print Participation Summary.

➔ Select **Export**  to export Correctly and Incorrectly Spelt Words to a spreadsheet for printing or saving.

Level	Attempts	Correct Answers	Accuracy	Points
Rookie	41	40	98	400
Master	15	11	73	165
Champion	10	10	100	200

5 Challenger

Challenger is a great resource through which you can assign tests to your students.

Once students have completed the test **Challenger** provides you with useful diagnostic and analytic information.

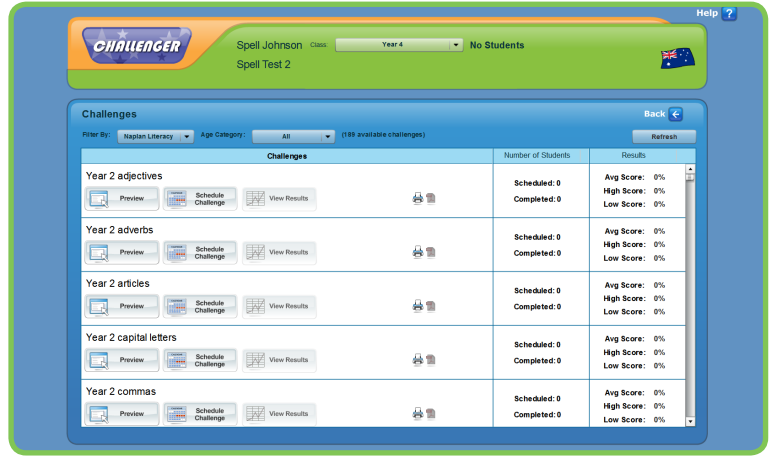

6 Workbooks

The instant workbook series has been created as another way to provide you with the best resources and enhance your students' learning.

- ➔ Two different series of workbooks have been created to download and enhance your spelling and literacy programs.

A Spelling Worksheets are a series of spelling lists with related activities for series **A** → **H**.

Student worksheets are available, as well as related materials for teachers, including placement tests, answers and assessment tasks.

B Instant Workbooks are a range of spelling, grammar and punctuation workbooks with activities for students available in Series **C, D, E, F, G, H** and **J**. Each workbook also has a corresponding Teacher book for you.

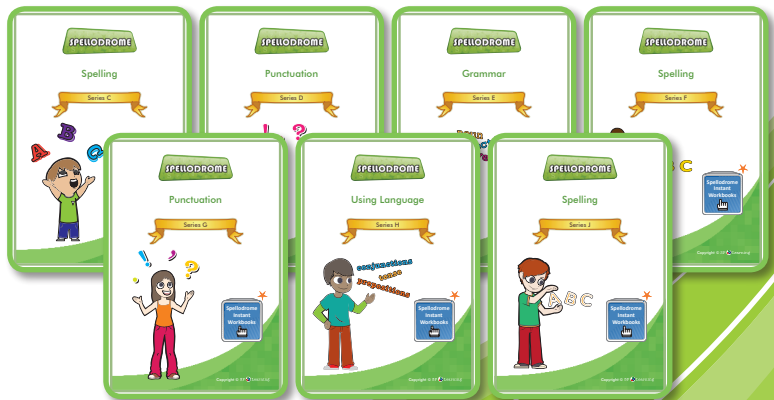

7 Demonstrations

Demonstrations provides you with a student view of Spellodrome.

It is great for conducting class demonstrations of how spellodrome works.

We are always releasing new features, so make sure you keep a look out for them!

If you have any queries, please contact customer.service@3plearning.com.au

SPELLODROME